

1055985

Office of the County Recorder  
St. Louis County, Minnesota

Recorded on 07/10/2007  
at 8:12 AM

**Document No. 01055985**

**Mark A. Monacelli**  
County Recorder

By Beth Talbot, Deputy

AFR 229818



**DO NOT REMOVE**

**CHAPTER IX  
Ordinance No. 903**

**City of  
Cook, Minnesota**

**AIRPORT ZONING ORDINANCE**

**Cook Municipal Airport**

**Final Adoption Date: March 2, 2007**

## Table of Contents

	<b>Page</b>
Table of Contents	2 - 3
Introduction	4
Section I: Purpose and Authority	5
Section II: Short Title	5
Section III: Definitions	5 - 7
Section IV: Airspace Obstruction Zoning	7
A.    Airspace Zones	7
1.    Primary Zone	7 - 8
2.    Horizontal Zone	8
3.    Conical Zone	8
4.    Approach Zone	8
5.    Transitional Zone	8 - 9
B.    Height Restrictions	9
C.    Boundary Limitations	9
Section V: Land Use Safety Zoning	9
A.    Safety Zone Boundaries	9
1.    Safety Zone A	9
2.    Safety Zone B	10
3.    Safety Zone C	10
B.    Use Restrictions	10
1.    General	10
2.    Zone A	10
3.    Zone B	11
4.    Zone C	11
C.    Boundary Limitations	12
Section VI: Airport Zoning Map	12
Section VII: Nonconforming Uses	12

Section VIII: Permits	12
A. Future Uses	12 – 13
B. Existing Uses	13
C. Nonconforming Uses Abandoned or Destroyed	13
Section IX: Variances	13 – 14
Section X: Hazard Marking and Lighting	14
A. Nonconforming Uses	14
B. Permits and Variances	14
Section XI: Airport Zoning Administrator	14 – 15
Section XII: Board of Adjustment	15
A. Establishment	15
B. Powers	15
C. Procedures	15 – 16
Section XIII: Appeals	16 – 17
Section XIV: Judicial Review	17
Section XV: Penalties	17
Section XVI: Conflicts	18
Section XVII: Severability	18
Section XVIII: Effective Date	18

### **Exhibits**

Exhibit A: Cook Airport Layout Plan Maps - Sheet #3 - FAR Part 77 Imaginary Surfaces & MN/DOT Airspace Zoning Plan and Sheet #12 - MN/DOT Land Use Zoning Plan, dated July 18, 2006	19
---	----

# **Cook Municipal Airport**

## **Zoning Ordinance**

**Created By The**

**Cook Municipal Airport Joint Airport Zoning Board**

AN ORDINANCE REGULATING AND RESTRICTING THE HEIGHT OF STRUCTURES AND OBJECTS OF NATURAL GROWTH, AND OTHERWISE REGULATING THE USE OF PROPERTY, IN THE VICINITY OF THE AIRPORT. BY CREATING THE APPROPRIATE ZONES AND ESTABLISHING THE BOUNDARIES THEREOF; PROVIDING FOR CHANGES IN THE RESTRICTIONS AND BOUNDARIES OF SUCH ZONES; DEFINING CERTAIN TERMS USED HEREIN; REFERRING TO THE AIRPORT LAYOUT PLAN ZONING MAPS, WHICH ARE INCORPORATED IN AND MADE A PART OF THIS ORDINANCE; PROVIDING FOR ENFORCEMENT; ESTABLISHING A BOARD OF ADJUSTMENT; AND IMPOSING PENALTIES.

THIS ORDINANCE REPLACES THE AIRPORT ZONING ORDINANCE, DATED 6/19/80, AND IS BASED ON THE ULTIMATE AIRPORT DESIGN, AS SHOWN ON THE REVISED AIRPORT LAYOUT PLAN, DATED JULY 18, 2006. IT IS INTENDED THAT THE EXISTING ZONE BOUNDARIES WILL REMAIN IN EFFECT UNTIL THE ULTIMATE DESIGN IS CONSTRUCTED. THE ADDITIONAL ZONE AREAS ARE HEREBY ESTABLISHED TO PROTECT AND PROVIDE FOR FUTURE CONSTRUCTION.

IT IS HEREBY ORDAINED BY THE JOINT AIRPORT ZONING BOARD PURSUANT TO THE AUTHORITY CONFERRED BY MINNESOTA STATUTES 360.061 - 360.074, AS FOLLOWS:

## **Section I: Purpose and Authority**

The Cook Municipal Airport Joint Airport Zoning Board, created and established by joint action of the Common Council of the City of Cook, the Board of County Commissioners of St. Louis County and the Town Boards of Angora Township, of Alango Township, of Field Township and Owens Township pursuant to the provisions and authority of Minnesota Statutes 360.063, hereby finds and declares that:

- A. The Cook Municipal Airport is an important public transportation facility that provides essential public services to the surrounding region.
- B. An airport hazard endangers the lives and property of users of the Cook Municipal Airport, and property or occupants of land in its vicinity, and also if of the obstructive type, in effect reduces the size of the area available for the landing, takeoff, and maneuvering of aircraft, thus tending to destroy or impair the utility of the Cook Municipal Airport and the public investment therein.
- C. The creation or establishment of an airport hazard is a public nuisance and an injury to the region served by the Cook Municipal Airport.
- D. For the protection of the public health, safety, order, convenience, prosperity and general welfare, and for the promotion of the most appropriate use of land, it is necessary to prevent the creation or establishment of airport hazards.
- E. The prevention of these airport hazards should be accomplished, to the extent legally possible, by the exercise of the police power without compensation.
- F. The prevention of the creation or establishment of airport hazards and the elimination, removal, alteration, mitigation, or marking and lighting of existing airport hazards are public purposes for which political subdivisions may raise and expend public funds.

## **Section II: Short Title**

This Ordinance shall be known as "Cook Municipal Airport Zoning Ordinance". Those sections of land affected by this Ordinance are indicated in "Exhibit A" which is attached to this Ordinance.

## **Section III: Definitions**

As used in this Ordinance, unless the context otherwise requires:

"AIRPORT" means the Cook Municipal Airport located within the City Of Cook.

"AIRPORT ELEVATION" means the established elevation of the highest point on the usable landing area which elevation is established to be 1328 feet above mean sea level.

"AIRPORT HAZARD" means any structure or tree or use of land, which obstructs the airspace required for, or is otherwise hazardous to, the flight of aircraft in landing or taking off at the airport; and any use of land that is hazardous to persons or property because of its proximity to the airport.

"COMMISSIONER" means the Commissioner of the Minnesota Department of Transportation.

"DWELLING" means any building or portion thereof designed or used as a residence or sleeping place of one or more persons.

"HEIGHT" for the purpose of determining the height limits in all zones set forth in this Ordinance and shown on the zoning map, the datum shall be mean sea level elevation unless otherwise specified.

"LANDING AREA" means the area of the airport used for the landing, taking off or taxiing of aircraft.

"LOW DENSITY RESIDENTIAL STRUCTURE" means a single-family or two-family home.

"LOW DENSITY RESIDENTIAL LOT" means a single lot located in an area that is zoned for single-family or two-family residences and in which the predominant land use is such type of residences.

"NONCONFORMING USE" means any preexisting structure, tree, natural growth, or use of land that is inconsistent with the provisions of this Ordinance or an amendment hereto.

"NONPRECISION INSTRUMENT RUNWAY" means a runway having an existing or planned straight-in instrument approach procedure utilizing air navigation facilities with only horizontal guidance, and for which no precision approach facilities are planned or indicated on an approved planning document.

"PERSON" means an individual, firm, partnership, corporation, company, association, joint stock association, or body politic, and includes a trustee, receiver, assignee, administrator, executor, guardian, or other representative.

"PLANNED", as used in this Ordinance, refers only to those proposed future airport developments that are so indicated on a planning document having the approval of the Federal Aviation Administration, MN/DOT, Office of Aeronautics, and the City of Cook (municipality owning airport).

"RUNWAY" means any existing or planned paved surface or turf covered area of the airport which is specifically designated and used or planned to be used for the landing and/or taking off of aircraft.

"SLOPE" means an incline from the horizontal expressed in an arithmetic ratio of horizontal magnitude to vertical magnitude.

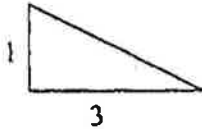

slope = 3:1 = 3 feet horizontal to 1 foot vertical

"STRUCTURE" means an object constructed or installed by man, including, but without limitations, buildings, towers, smokestacks, earth formations and overhead transmission lines.

"TRAVERSE WAYS" for the purposes of determining height limits as set forth in this Ordinance shall be increased in height by 17 feet for interstate highways; 15 feet for all other public roadways; 10 feet or the height of the highest mobile object that would normally traverse the road, whichever is greater, for private roads; 23 feet for railroads; and for waterways and all other traverse ways not previously mentioned an amount equal to the height of the highest mobile object that would normally traverse it.

"TREE" means any object of natural growth.

"UTILITY RUNWAY" means a runway that is constructed for and intended to be used by propeller-driven aircraft of 12,500 pounds maximum gross weight and less, and is less than 4,900-feet in length.

"VISUAL RUNWAY" means a runway intended solely for the operation of aircraft using visual approach procedures, with no straight-in instrument approach procedure and no instrument designation indicated on an approved planning document.

"WATER SURFACES", for the purpose of this Ordinance, shall have the same meaning as land for the establishment of protected zones.

## **Section IV: Airspace Obstruction Zoning**

### **A. Airspace Zones**

In order to carry out the purposes of this Ordinance, as set forth above, the following airspace zones are hereby established: Primary Zone, Horizontal Zone, Conical Zone, Approach Zone, and Transitional Zone and whose locations and dimensions are as follows:

#### **1. Primary Zone:**

- All that land which lies directly under an imaginary primary surface longitudinally centered on a runway and:
- a. extending 200 feet beyond each end of Runway 13/31



b. coinciding with each end of Runway 7/25

The elevation of any point on the primary surface is the same as the elevation of the nearest point on the runway centerline. The width of the primary surface is:

- a. 500 feet for Runway 13/31.
- b. 250 feet for Runway 7/25.

## 2. Horizontal Zone:

All that land which lies directly under an imaginary horizontal surface 150 feet above the established airport elevation, or a height of 1478 feet above mean sea level, the perimeter of which is constructed by swinging arcs of specified radii from the center of each end of the primary surface of each runway and connecting the adjacent arcs by lines tangent to those arcs. The radius of each arc is: 5,000 feet for Runway 13/31 and Runway 7/25.

## 3 Conical Zone:

All that land which lies directly under an imaginary conical surface extending upward and outward from the periphery of the horizontal surface at a slope of 20:1 for a horizontal distance of 4,000 feet as measured radially outward from the periphery of the horizontal surface.

## 4. Approach Zone:

All that land which lies directly under an imaginary approach surface longitudinally centered on the extended centerline at each end of a runway. The inner edge of the approach surface is at the same width and elevation as, and coincides with, the end of the primary surface. The approach surface inclines upward and outward at a slope of:

- a. 20:1 for Runway 13/31.
- b. 20:1 for Runway 7/25

The approach surface expands uniformly to a width of:

- c. 2,000 feet for Runway 13/31 at a distance of 5,000 feet to the periphery of the conical surface
- d. 1,250 feet for Runway 7/25 at a distance of 5,000 feet to the periphery of the conical surface.

## 5. Transitional Zone:

All that land which lies directly under an imaginary surface extending upward and outward at right angles to the runway centerline and centerline extended

at a slope of 7:1 from the sides of the primary surfaces and from the sides of the approach surfaces until they intersect the horizontal surface or the conical surface.

**B. Height Restrictions:**

Except as otherwise provided in this Ordinance, and except as necessary and incidental to airport operations, no structure or tree shall be constructed, altered, maintained, or allowed to grow in any airspace zone created in Subsection IV A so as to project above any of the imaginary airspace surfaces described in said Subsection IV A hereof. Where an area is covered by more than one height limitation, the more restrictive limitations shall prevail.

**C. Boundary Limitations:**

The airspace obstruction height zoning restrictions set forth in this section shall apply for a distance not to exceed one and one half miles beyond the perimeter of the airport boundary and in that portion of an airport hazard area under the approach zone for a distance not exceeding two miles from the airport boundary.

**Section V: Land Use Safety Zoning**

**A. Safety Zone Boundaries:**

In order to carry out the purpose of this Ordinance, as set forth above and also, in order to restrict those uses which may be hazardous to the operational safety of aircraft operating to and from the Cook Municipal Airport, and furthermore to limit population and building density in the runway approach areas, thereby creating sufficient open space so as to protect life and property in case of an accident, there are hereby created and established the following land use safety zones for runway 13/31, which is 4,000-feet in length, and runway 7/25, which is 1,500-feet in length:

**1. Safety Zone A:**

All land in that portion of the approach zones of a runway, as defined in Subsection IV A hereof, which extends outward from the end of the primary surface a distance equal to two-thirds of the planned length of the runway, which distance shall be:

- a. 2667 feet for runway 13/31.
- b. 1033 feet for runway 7/25.

**2. Safety Zone B:**

All land in that portion of the approach zones of a runway, as defined in Subsection IV A hereof, which extends outward from Safety Zone A, a distance equal to one-third of the planned length of the runway, which distance shall be:

- a. 1333 feet for runway 13/31.
- b. 517 feet for runway 7/25.

**3. Safety Zone C:**

All that land which is enclosed within the perimeter of the horizontal zone, as defined in Subsection IV A hereof, and which is not included in Zone A or Zone B.

**B. Use Restrictions****1. General:**

Subject at all times to the height restrictions set forth in Subsection IV B, no use shall be made of any land in any of the safety zones defined in Subsection V A which creates or causes interference with the operations of radio or electronic facilities on the airport or with radio or electronic communications between airport and aircraft, makes it difficult for pilots to distinguish between airport lights and other lights, results in glare in the eyes of pilots using the airport, impairs visibility in the vicinity of the airport, or otherwise endangers the landing, taking off, or maneuvering of aircraft.

**2. Zone A:**

Subject at all times to the height restrictions set forth in Subsection IV B and to the general restrictions contained in Subsection V B 1 areas designated as Zone A shall contain no buildings, temporary structures, exposed transmission lines, or other similar aboveground land use structural hazards, and shall be restricted to those uses which will not create, attract, or bring together an assembly of persons thereon. Permitted uses may include, but are not limited to, such uses as agriculture (seasonal crops), horticulture, animal husbandry, raising of livestock, wildlife habitat, light outdoor recreation (non-spectator), cemeteries, and automobile parking.

**3. Zone B:**

Subject at all times to the height restrictions set forth in Subsection IV B, and to the general restrictions contained in Subsection V B 1, areas designated as Zone B shall be restricted in use as follows:

- a. Each use shall be on a site whose area shall not be less than three acres.
- b. Each use shall not create, attract, or bring together a site population that would exceed 15 times that of the site acreage.
- c. Each site shall have no more than one building plot upon which any number of structures may be erected.
- d. A building plot shall be a single, uniform and non-contrived area, whose shape is uncomplicated and whose area shall not exceed the following minimum ratios with respect to the total site area:

Site Area at Least (Acres)	But Less Than (Acres)	Ratio of Site Area to Bldg. Plot Area	Building Plot Area (Sq. Ft.)	Max. Site Population (15 persons/A)
3	4	12:1 12:1	10,900	45
4	6	10:1 10:1	17,400	60
6	10	8:1 8:1	32,700	90
10	20	6:1 6:1	72,600	150
20	and up	4:1	218,000	300

- e. The following uses are specifically prohibited in Zone B: Churches, hospitals, schools, theaters, stadiums, hotels and motels, trailer courts, campgrounds, and other places of frequent public or semi-public assembly.

**4. Zone C:**

Zone C is subject only to height restrictions set forth in Subsection IV B, and to the general restrictions contained in Subsection V B 1.

**C. Boundary Limitations:**

The land use zoning restrictions set forth in this section shall apply for a distance not to exceed one mile beyond the perimeter of the airport boundary and in that portion of an airport hazard area under the approach zone for a distance not exceeding two miles from the airport boundary.

**Section VI: Airport Zoning Map**

The several zones herein established are shown on the Cook Municipal Airport Zoning Maps consisting of 2 sheets, prepared by SEH, Inc., Sheet #3 - FAR Part 77 Imaginary Surfaces & MN/DOT Airspace Zoning Plan, and Sheet #12 - MN/DOT Land Use Zoning Plan and dated July 18, 2006 attached hereto and made a part hereof, which maps are hereby adopted as part of this Ordinance.

**Section VII: Nonconforming Uses**

Regulations not retroactive: The regulations prescribed by this Ordinance shall not be construed to require the removal, lowering, or other changes or alteration of any structure or tree not conforming to the regulations as of the effective date of this Ordinance, or otherwise interfere with the continuance of any nonconforming use. Nothing herein contained shall require any change in the construction, alteration, or intended use of any structure, the construction or alteration of which was begun prior to the effective date of this Ordinance, and is diligently prosecuted and completed within two years thereof.

**Section VIII: Permits****A. Future Uses:**

Except as specifically provided in paragraph 1 and 2 hereunder, no material change shall be made in the use of land and no structure shall be erected, altered, or otherwise established in any zone hereby created unless a permit therefore shall have been applied for and granted by the zoning administrator, hereinafter, provided for. Each application for a permit shall indicate the purpose for which the permit is desired, with sufficient particularity to permit it to conform to the regulations herein prescribed. If such determination is in the affirmative, the permit shall be granted.

1. However, a permit for a tree or structure less than 75 feet of vertical height above the ground shall not be required in the horizontal and conical zones or in any approach and transitional zones beyond a horizontal distance of 4,200 feet from each end of the runway except when such tree or structure,

because of terrain, land contour, or topographic features, would extend the height or land use limit prescribed for the respective zone.

2. Nothing contained in this foregoing exception shall be construed as permitting or intending to permit any construction, alteration, or growth of any structure or tree in excess of any of the height limitations established by this Ordinance as set forth in Section IV and the land use limitations set forth in Section V.

#### **B. Existing Uses:**

Before any existing use or structure may be replaced, substantially altered or impaired, or rebuilt within any zone established herein, a permit must be secured authorizing such replacement, change, or repair. No permit shall be granted that would allow the establishment or creation of an airport hazard or permit a nonconforming use, structure, or tree to become a greater hazard to air navigation than it was on the effective date of this Ordinance or any amendments thereto, or than it is when the application for a permit is made. Except as indicated, all applications for such a permit shall be granted.

#### **C. Nonconforming Uses Abandoned or Destroyed:**

Whenever the zoning administrator determines that a nonconforming structure or tree has been abandoned or more than 50% torn down, deteriorated, or decayed, no permit shall be granted that would allow such structure or tree to exceed the applicable height limit or otherwise deviate from the zoning regulations. Whether application is made for a permit under this paragraph or not, the zoning administrator may order the owner of the abandoned or partially destroyed nonconforming structure, at his own expense, to lower, remove, reconstruct, or equip the same in the manner necessary to conform to the provisions of this Ordinance. In the event the owner of the nonconforming structure shall neglect or refuse to comply with such order for ten days after receipt of written notice of such order, the zoning administrator may, by appropriate legal action, proceed to have the abandoned or partially destroyed nonconforming structure lowered, removed, reconstructed, or equipped and assess the cost and expense thereof against the land on which the structure is or was located. Unless such an assessment is paid within ninety days from the service of notice thereof on the owner of the land, the sum shall bear interest at the rate of eight per cent per annum from the date the cost and expense is incurred until paid, and shall be collected in the same manner as are general taxes.

### **Section IX: Variances**

Any person desiring to erect or increase the height of any structure, or permit the growth of any tree, or use his property not in accordance with the regulations prescribed in this Ordinance may apply to the Board of Adjustment, hereinafter provided for, for a variance from such regulations. If a person submits an application for a variance by

certified mail to the members of the Board and the Board fails to grant or deny the variance within 60 days after the last member receives the application, the variance shall be deemed to be granted by the Board. When the variance is granted by reason of the failure of the Board to act on the variance, the person receiving the variance shall notify the Board and the Commissioner by certified mail that the variance has been granted. The applicant shall include a copy of the original application for the variance with this notice to the Commissioner. The variance shall be effective 60 days after this notice is received by the Commissioner subject to any action taken by the Commissioner pursuant to Section 360.063, Subdivision 6a. Such variances shall be allowed where it is duly found that a literal application or enforcement of the regulations would result in practical difficulty or unnecessary hardship and relief granted would not be contrary to the public interest but do substantial justice and be in accordance with the spirit of this Ordinance, provided any variance so allowed may be subject to any reasonable conditions that the Board or Commissioner may deem necessary to effectuate the purpose of this Ordinance.

## **Section X: Hazard Marking and Lighting**

### **A. Nonconforming Uses:**

The owner of any nonconforming structure or tree is hereby required to permit the installation, operation, and maintenance thereon of such markers and lights as shall be deemed necessary by the zoning administrator to indicate to the operators of aircraft in the vicinity of the airport the presence of such airport hazards. Such markers and lights shall be installed, operated, and maintained at the expense of the City of Cook (airport owner).

### **B. Permits and Variances:**

Any permit or variance deemed advisable to effectuate the purpose of this Ordinance and be reasonable to effectuate the purpose of this Ordinance and be reasonable in the circumstances, and granted by the Zoning Administrator or Board, shall require the owner of the structure or tree in question, at his own expense, to install, operate, and maintain thereon such markers and lights as may be necessary to indicate to pilots the presence of an airport hazard.

## **Section XI: Airport Zoning Administrator**

Applications for land use permits, conditional use permits and variances within the area prescribed in the City of Cook Airport Zoning Ordinance shall be made to the land-use authority, St. Louis County, upon a form provided by the County.

It shall be the duty of the County to receive and review applications for compliance with the appropriate County regulations and as a part of that review the County shall forward

said application to the City Administrator of the City of Cook who shall act as the Zoning Administrator for the regulations prescribed herein.

The Zoning Administrator shall, in a timely manner, review applications transmitted by the County. The Zoning Administrator shall then transmit to the County a recommendation of issuance or denial based on the review.

If an application requires a variance from the regulations contained herein the Zoning Administrator will notify the County and provide a variance application to the applicant. Upon receipt of a completed variance application the Zoning Administrator will notify the County and forward said application to the Board of Adjustment hereafter provided for.

The Zoning Administrator will also comply with the requirements of Section XII B

## **Section XII: Board of Adjustment**

### **A. Establishment:**

The Board of Adjustment shall consist of five members appointed by the Cook Municipal Airport Joint Airport Zoning Board, and each shall serve for a term of three years and until his successor is duly appointed and qualified. Of the members first appointed, one shall be appointed for a term of one year, two for a term of two years, and two for a term of three years. Upon their appointment, the members shall select a chairperson to act at the pleasure of the Board. Members shall be removable by the Joint Airport Zoning Board for cause, upon written charges, after a public hearing.

### **B. Powers:**

The Board of Adjustment shall have and exercise the following powers:

1. To hear and decide appeals from any order, requirement, decision, or determination made by the Zoning Administrator in the enforcement of this Ordinance.
2. To hear and decide special exceptions to the terms of this Ordinance upon which such Board of Adjustment under such regulations may be required to pass.
3. To hear and decide specific variances.

### **C. Procedures**

1. The Zoning Administrator will forward the variance request to the Minnesota Department of Transportation, Office of Aeronautics for review and



comment prior to consideration and final action by the Board of Adjustment.

2. The Board of Adjustment shall adopt rules for its governance and procedure in harmony with the provisions of this Ordinance. Meetings of the Board of Adjustment shall be held at the call of the Chairperson and at such other times as the Board of Adjustment may determine. The Chairperson, or in his absence the Acting Chairperson, may administer oaths and compel the attendance of witnesses. All hearings of the Board of Adjustment shall be public. The Board of Adjustment shall keep minutes of its proceedings showing the vote of each member upon each question or, if absent or failing to vote, indicating such fact, and shall keep records of its examinations and other official actions, all of which shall immediately be filed in the office of the Zoning Administrator and shall be a public record.
3. The Board of Adjustment shall make written findings of facts and conclusions of law giving the facts upon which it acted and its legal conclusions from such facts in reversing, affirming, or modifying any order, requirement, decision or determination, which comes before it under the provisions of this Ordinance.
4. The concurring vote of a majority of the members of the Board of Adjustment shall be sufficient to reverse any order, requirement, decision or determination of the Zoning Administrator or to decide in favor of the applicant on any matter upon which it is required to pass under this Ordinance, or to effect any variation in this Ordinance.

### **Section XIII: Appeals**

- A. Any person aggrieved, or any taxpayer affected by any decision of the Zoning Administrator made in the administration of this Ordinance may appeal to the Board of Adjustment. Such appeals may also be made by any governing body of a municipality, county, or airport zoning board, which is of the opinion that a decision of the zoning administrator is an improper application of this ordinance as it concerns such governing body or board.
- B. All appeals hereunder must be commenced within 30 days of the Zoning Administrator's decision, by filing with the Zoning Administrator a notice of appeal specifying the grounds thereof. The Zoning Administrator shall forthwith transmit to the Board of Adjustment all the papers constituting the record upon which the action appealed from was taken. In addition, any person aggrieved, or any taxpayer affected by any decisions of the Zoning Administrator made in administration of this Ordinance who desires to appeal such decision shall submit an application for a variance by certified mail to the members of the Board of Adjustment in the manner set forth in Minnesota Statute 360.068, Subdivision 2.

- C. An appeal shall stay all proceedings in furtherance of the action appealed from, unless the Zoning Administrator certifies to the Board of Adjustment, after the notice of appeal has been filed with it, that by reason of the facts stated in the certificate a stay would, in his opinion, cause imminent peril to life or property. In such case, proceedings shall not be stayed except by order of the Board of Adjustment on notice to the Zoning Administrator and on due cause shown.
- D. The Board of Adjustment shall fix a reasonable time for hearing appeals, give public notice and due notice to the parties in interest, and decide the same within a reasonable time. Upon the hearing any party may appear in person or by agent or by attorney.
- E. The Board of Adjustment may, in conformity with the provisions of this Ordinance, reverse or affirm, in whole or in part, or modify the order, requirement, decision or determination appealed from and may make such order, requirement, decision or determination, as may be appropriate under the circumstances, and to that end shall have all the powers of the Zoning Administrator.

#### **Section XIV: Judicial Review**

Any person aggrieved, or any taxpayer affected by any decision of the Board of Adjustment, or any governing body of a municipality, county, or airport zoning board, which is of the opinion that a decision of the Board of Adjustment is illegal may present to the District Court of St. Louis County a verified petition setting forth that the decision or action is illegal, in whole or in part, and specifying the grounds of the illegality. Such petition shall be presented to the court within 30 days after the decision is filed in the office of the Board of Adjustment. The petitioner must exhaust the remedies provided in this Ordinance before availing himself of the right to petition a court as provided by this section.

#### **Section XV: Penalties**

Every person who shall construct, establish, substantially change, alter or repair any existing structure or use, or permit the growth of any tree without having complied with the provision of this ordinance or who, having been granted a permit or variance under the provisions of this Ordinance, shall construct, establish, substantially change or substantially alter or repair any existing growth or structure or permit the growth of any tree, except as permitted by such permit or variance, shall be guilty of a misdemeanor and shall be punished by a fine or not more than \$700 or imprisonment for not more than 90 days or by both. Each day a violation continues to exist shall constitute a separate offense. The Airport Zoning Administrator may enforce all provisions of this Ordinance through such proceedings for injunctive relief and other relief as may be proper under the laws of Minnesota Statute 360.073 and other applicable law.

**Section XVI: Conflicts**

Where there exists a conflict between any of the regulations or limitations prescribed in this Ordinance and any other regulations applicable to the same area, whether the conflict is with respect to the height of structures or trees, the use of land, or any other matter, the more stringent limitation or regulation shall govern and prevail.

**Section XVII: Severability**

- A. In any case in which the provision of this Ordinance, although generally reasonable, is held by a court to interfere with the use or enjoyment of a particular structure or parcel of land to such an extent, or to be so onerous in their application to such a structure or parcel of land, as to constitute a taking or deprivation of that property in violation of the constitution of this state or the constitution of the United States, such holding shall not affect the application of this Ordinance as to other structures and parcels of land, and to this end the provisions of this Ordinance are declared to be severable.
- B. Should any section or provision of this Ordinance be declared by the courts to be unconstitutional or invalid, such decision shall not affect the validity of the Ordinance as a whole or any part thereof other than the parts so declared to be unconstitutional or invalid.

**Section XVIII: Effective Date**

This Ordinance shall take effect on the 2<sup>nd</sup> (Second) day of March, 2007. Copies thereof shall be filed with the Commissioner through the Office of Aeronautics, State of Minnesota, and the Register of Deeds, St. Louis County, Minnesota.

# Exhibit A

## Cook Municipal Airport

### Zoning Ordinance

This Ordinance affects all or a portion of the following sections of land:

Name and Number of Township	AIRSPACE OBSTRUCTION ZONING: Section IV of Ordinance; Page 3 of Zoning Map	LAND USE SAFETY ZONING: Section V of Ordinance; Page 12 of Zoning Map
<u>Angora Township</u> T <u>61</u> N R <u>18</u> W	Sections: 4,5,6	Sections: 5,6
<u>Owens Township</u> T <u>62</u> N R <u>18</u> W	Sections: 17,18,19,20,21, 28,29,32,33	Sections: 19,20,29,30,31, 32
<u>Alango Township</u> T <u>61</u> N R <u>19</u> W	Sections: 1,2	Sections: 1
<u>Field Township</u> T <u>62</u> N R <u>19</u> W	Sections: 13,14,23,24,25, 26,35,36	Sections:

**ATTESTATION OF CITY OF COOK AIRPORT ZONING ORDINANCE  
CHAPTER IX, ORDINANCE NO. 903 FOR THE COOK MUNICIPAL  
AIRPORT**

This ordinance shall take effect March 2, 2007. Copies thereof shall be filed with the Commissioner of Transportation, Division of Aeronautics, State of Minnesota and the County Recorder of St. Louis County, Minnesota.

Passed and adopted after public hearing by the CITY OF COOK JOINT ZONING BOARD held March 2, 2007.

  
By: Jack Schelde  
Chairman of the Joint Zoning Board

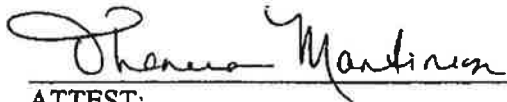
  
ATTEST:  
By: Theresa Martinson  
City Administrator-Clerk/Treasurer and Joint Zoning Board Secretary

Return to:  
City of Cook  
AFR # 229818  
Cash Chg  
46.00  
2 c/w 4.00

Affix Seal



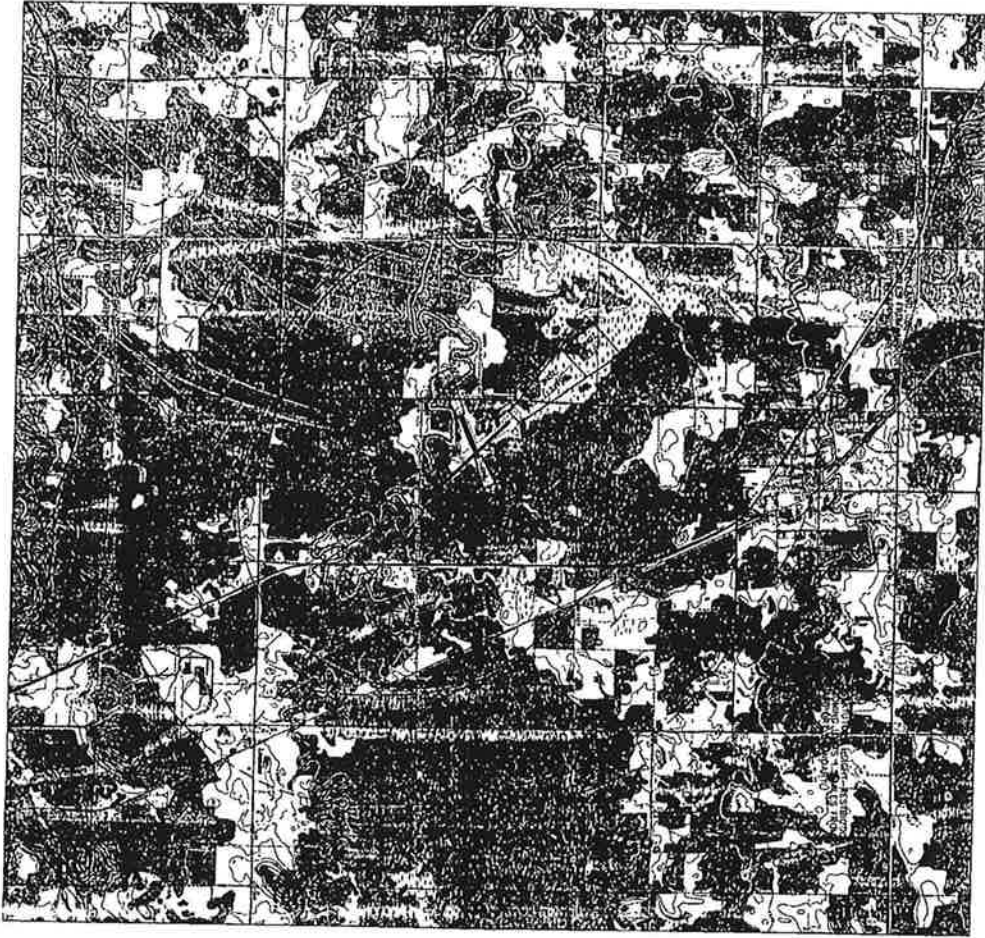

**General Restrictions**  
 No use shall be made of any land in any of the safety zones of this airport which would be hazardous to the operation of aircraft or which would be a nuisance to the airport or which would be a hazard to the public or which would be a hazard to the property of any person. The following uses are specifically prohibited in zones B, C, D, E, F, G, H, I, J, K, L, M, N, O, P, Q, R, S, T, U, V, W, X, Y, Z, AA, AB, AC, AD, AE, AF, AG, AH, AI, AJ, AK, AL, AM, AN, AO, AP, AQ, AR, AS, AT, AU, AV, AW, AX, AY, AZ, BA, BB, BC, BD, BE, BF, BG, BH, BI, BJ, BK, BL, BM, BN, BO, BP, BQ, BR, BS, BT, BU, BV, BW, BX, BY, BZ, CA, CB, CC, CD, CE, CF, CG, CH, CI, CJ, CK, CL, CM, CN, CO, CP, CQ, CR, CS, CT, CU, CV, CW, CX, CY, CZ, DA, DB, DC, DD, DE, DF, DG, DH, DI, DJ, DK, DL, DM, DN, DO, DP, DQ, DR, DS, DT, DU, DV, DW, DX, DY, DZ, EA, EB, EC, ED, EE, EF, EG, EH, EI, EJ, EK, EL, EM, EN, EO, EP, EQ, ER, ES, ET, EU, EV, EW, EX, EY, EZ, FA, FB, FC, FD, FE, FF, FG, FH, FI, FJ, FK, FL, FM, FN, FO, FP, FQ, FR, FS, FT, FU, FV, FW, FX, FY, FZ, GA, GB, GC, GD, GE, GF, GG, GH, GI, GJ, GK, GL, GM, GN, GO, GP, GQ, GR, GS, GT, GU, GV, GW, GX, GY, GZ, HA, HB, HC, HD, HE, HF, HG, HH, HI, HJ, HK, HL, HM, HN, HO, HP, HQ, HR, HS, HT, HU, HV, HW, HX, HY, HZ, IA, IB, IC, ID, IE, IF, IG, IH, II, IJ, IK, IL, IM, IN, IO, IP, IQ, IR, IS, IT, IU, IV, IW, IX, IY, IZ, JA, JB, JC, JD, JE, JF, JG, JH, JI, JJ, JK, JL, JM, JN, JO, JP, JQ, JR, JS, JT, JU, JV, JW, JX, JY, JZ, KA, KB, KC, KD, KE, KF, KG, KH, KI, KJ, KK, KL, KM, KN, KO, KP, KQ, KR, KS, KT, KU, KV, KW, KX, KY, KZ, LA, LB, LC, LD, LE, LF, LG, LH, LI, LJ, LK, LL, LM, LN, LO, LP, LQ, LR, LS, LT, LU, LV, LW, LX, LY, LZ, MA, MB, MC, MD, ME, MF, MG, MH, MI, MJ, MK, ML, MM, MN, MO, MP, MQ, MR, MS, MT, MU, MV, MW, MX, MY, MZ, NA, NB, NC, ND, NE, NF, NG, NH, NI, NJ, NK, NL, NM, NN, NO, NP, NQ, NR, NS, NT, NU, NV, NW, NX, NY, NZ, OA, OB, OC, OD, OE, OF, OG, OH, OI, OJ, OK, OL, OM, ON, OO, OP, OQ, OR, OS, OT, OU, OV, OW, OX, OY, OZ, PA, PB, PC, PD, PE, PF, PG, PH, PI, PJ, PK, PL, PM, PN, PO, PP, PQ, PR, PS, PT, PU, PV, PW, PX, PY, PZ, QA, QB, QC, QD, QE, QF, QG, QH, QI, QJ, QK, QL, QM, QN, QO, QP, QQ, QR, QS, QT, QU, QV, QW, QX, QY, QZ, RA, RB, RC, RD, RE, RF, RG, RH, RI, RJ, RK, RL, RM, RN, RO, RP, RQ, RR, RS, RT, RU, RV, RW, RX, RY, RZ, SA, SB, SC, SD, SE, SF, SG, SH, SI, SJ, SK, SL, SM, SN, SO, SP, SQ, SR, SS, ST, SU, SV, SW, SX, SY, SZ, TA, TB, TC, TD, TE, TF, TG, TH, TI, TJ, TK, TL, TM, TN, TO, TP, TQ, TR, TS, TT, TU, TV, TW, TX, TY, TZ, UA, UB, UC, UD, UE, UF, UG, UH, UI, UJ, UK, UL, UM, UN, UO, UP, UQ, UR, US, UT, UY, UZ, VA, VB, VC, VD, VE, VF, VG, VH, VI, VJ, VK, VL, VM, VN, VO, VP, VQ, VR, VS, VT, VU, VV, VW, VX, VY, VZ, WA, WB, WC, WD, WE, WF, WG, WH, WI, WJ, WK, WL, WM, WN, WO, WP, WQ, WR, WS, WT, WY, WZ, XA, XB, XC, XD, XE, XF, XG, XH, XI, XJ, XK, XL, XM, XN, XO, XP, XQ, XR, XS, XT, XU, XV, XW, XX, XY, XZ, YA, YB, YC, YD, YE, YF, YG, YH, YI, YJ, YK, YL, YM, YN, YO, YP, YQ, YR, YS, YT, YU, YV, YW, YX, YZ, ZA, ZB, ZC, ZD, ZE, ZF, ZG, ZH, ZI, ZJ, ZK, ZL, ZM, ZN, ZO, ZP, ZQ, ZR, ZS, ZT, ZU, ZV, ZW, ZX, ZY, ZZ.

ZONE	IDENTIFY	MINIMUM	MINIMUM	MINIMUM
		HEIGHT	HEIGHT	HEIGHT
		IN FEET	IN FEET	IN FEET
13	2,657'	300'	1,300'	1,333'
31	2,657'	500'	1,300'	1,700'
7	1,033'	250'	437'	567'
26	1,033'	250'	437'	567'



MAGNETIC DECLINATION = 0.95° E  
 SOURCE: TEN ORES SECTIONAL  
 AERONAUTICAL CHART, JANUARY, 2004  
 GRAPHIC SCALE IN FEET

SHEET  
2  
OF 12

**SHEET TITLE**  
 MN/DOT LAND USE  
 ZONING PLAN

**SCH FILE NO.** A-COOKM0401.01  
**PROJECT NO.** WRU  
**ISSUE DATE** JULY 18, 2006  
**DESIGNED BY** TRU  
**DRAWN BY** TRU

**AIRPORT LAYOUT PLAN  
 FOR THE  
 COOK MUNICIPAL  
 AIRPORT**

**SEH**  
 SEH ENGINEERING  
 27 PAUL, WY 50 110  
 508-723-1100  
 508-723-1101  
 508-723-1102  
 508-723-1103  
 508-723-1104  
 508-723-1105  
 508-723-1106  
 508-723-1107  
 508-723-1108  
 508-723-1109  
 508-723-1110  
 508-723-1111  
 508-723-1112  
 508-723-1113  
 508-723-1114  
 508-723-1115  
 508-723-1116  
 508-723-1117  
 508-723-1118  
 508-723-1119  
 508-723-1120

**DATE** March 8, 2006  
**SCALE** 1" = 400'

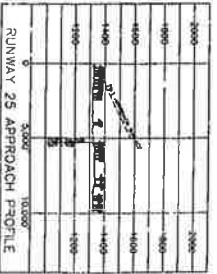
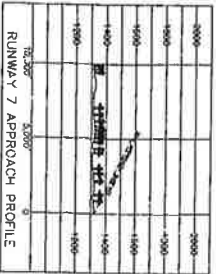
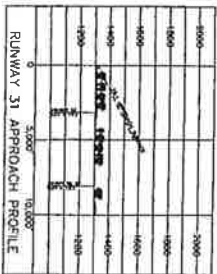
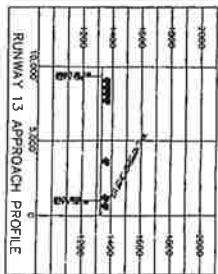

FAR APPROACH SURFACE DIMENSIONS (PART 77)

FAA	Length	Width	Score
13	500'	5,000'	20.1
31	500'	5,000'	20.1
7	250'	1,250'	20.1
25	250'	1,250'	20.1

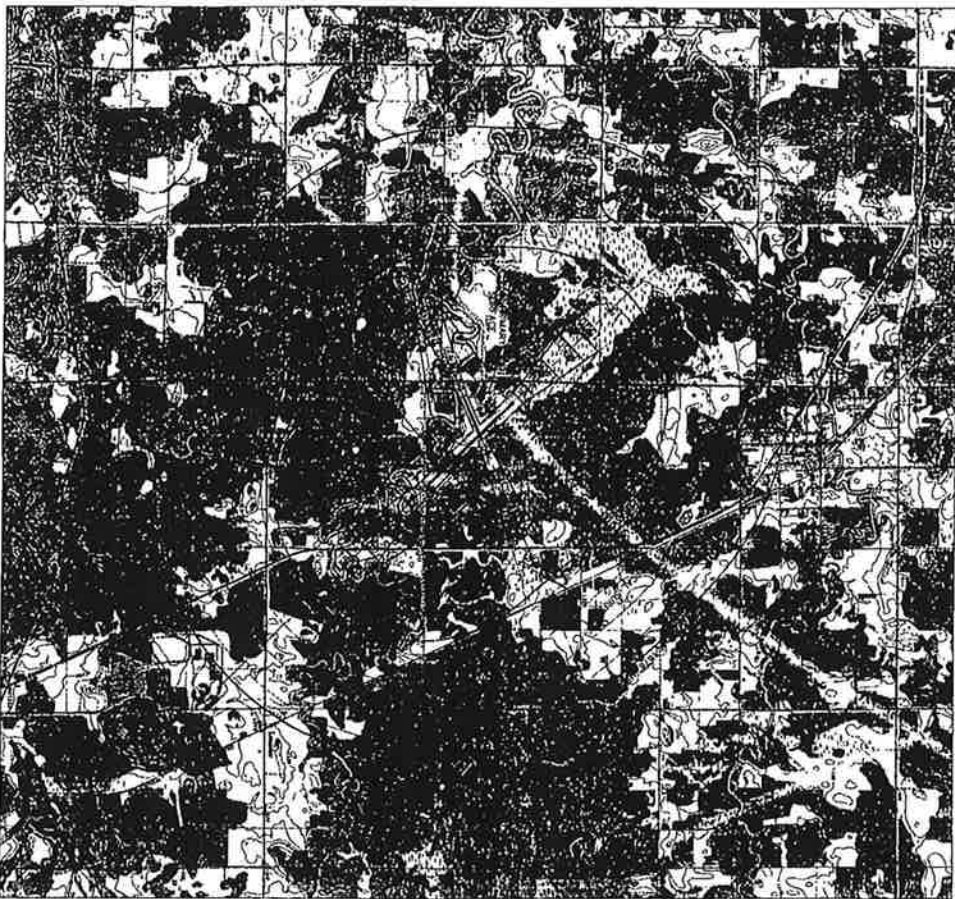

SCHEDULE OF OBSTRUCTIONS

HEIGHT	DESCRIPTION	HORIZONTAL SURFACE	VERTICAL SURFACE	APPROACH SURFACE	APPROACH OBSTRUCTION SURFACE	DESCRIPTION	REMARKS

NOTES:  
1. SEE APPROACH PLAN SHEETS FOR OTHER APPROACH SURFACE OBSTRUCTIONS

MAGNETIC DECLINATION - 4.80° E  
SOURCE: NATIONAL GEODETIC SURVEY  
AERONAUTICAL CHART, JANUARY, 2004  
GRAPHIC SCALE IN FEET



SHEET <b>3</b> OF 12	SHEET TITLE <b>FAR PART 77 IMAGINARY SURFACES &amp; M<sub>n</sub>/DOT AIRSPACE ZONING PLAN</b>	SEH FILE NO. A-COOKM0401.01 PROJECT NO. ISSUE DATE JULY 18, 2006 DESIGNED BY AIRU DRAWN BY AIRU Short Elliott Hendrickson, Inc. © (SEH) © 2004 Short Elliott Hendrickson, Inc.	MARK DATE DESCRIPTION REVISIONS	AIRPORT LAYOUT PLAN FOR THE COOK MUNICIPAL AIRPORT	I HEREBY CERTIFY THAT THIS PLAN, SPECIFICATION, OR REPORT WAS PREPARED BY ME OR UNDER MY DIRECT SUPERVISION AND THAT I AM A DULY LICENSED PROFESSIONAL ENGINEER UNDER THE LAWS OF THE STATE OF ILLINOIS.  Thomas H. Foltz No. 04020, B. 2006 LICENSE NO. 114571	 2575 WINDY CENTER DR ST PAUL, MN 55113 PHONE: 651.682.2000 FAX: 651.682.1100 WWW.SEH.COM
----------------------------	---	--	------------------------------------	--	--	--